

Patient report

Bio-Rad DATE: 10/30/2019
D-10 TIME: 12:44 PM
S/N: #DJ4I016123 Software version: 4.30-2
Sample ID: 10558767
Injection date 10/30/2019 12:27 PM
Injection #: 24 Method: HbA1c
Rack #: --- Rack position: 1

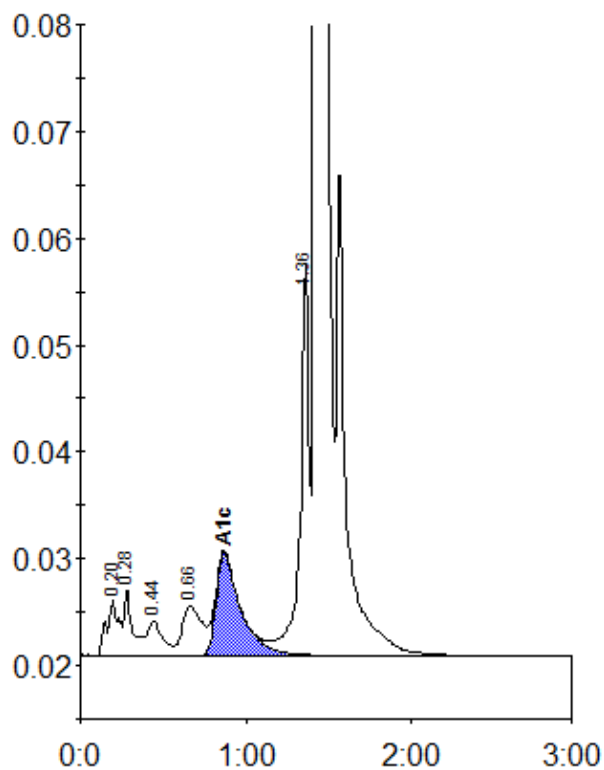

Peak table - ID: 10558767

Peak	R.time	Height	Area	Area %
A1a	0.20	5335	27627	1.1
A1b	0.28	6377	21810	0.8
F	0.44	3295	21433	0.8
LA1c/CHb-1	0.66	4657	38556	1.5
A1c	0.87	9564	98619	5.6
P3	1.36	36697	133854	5.2
A0	1.42	709604	2247297	86.8
Total Area:		2589196		

Concentration:	%
A1c	5.6